

PREPARED FOR
MARK VALANGO

PLAT OF SURVEY

- OF -

LOTS 6 THRU 13, BLOCK 25, LAKE IVANHOE RESORT, A SUBDIVISION
OF PART OF SECTION S 2 AND 3, TOWN 1 NORTH RANGE 18 EAST,
TOWN OF BLOOMFIELD, AND PAT OF SECTION 34 TOWN 2 NORTH,
RANGE 18 EAST TOWN OF LYONS, COUNTY OF WALWORTH AND
STATE OF WISCONSIN.

PATHFINDER SURVEYING INC.
(formerly)
J.K. SURVEYING INC.
N3705 WILLOWBEND LANE
LAKE GENEVA, WI, 53147
262-248-3697

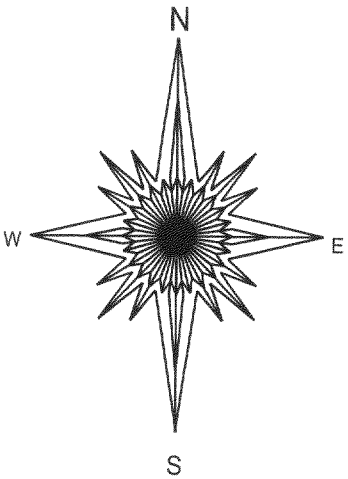
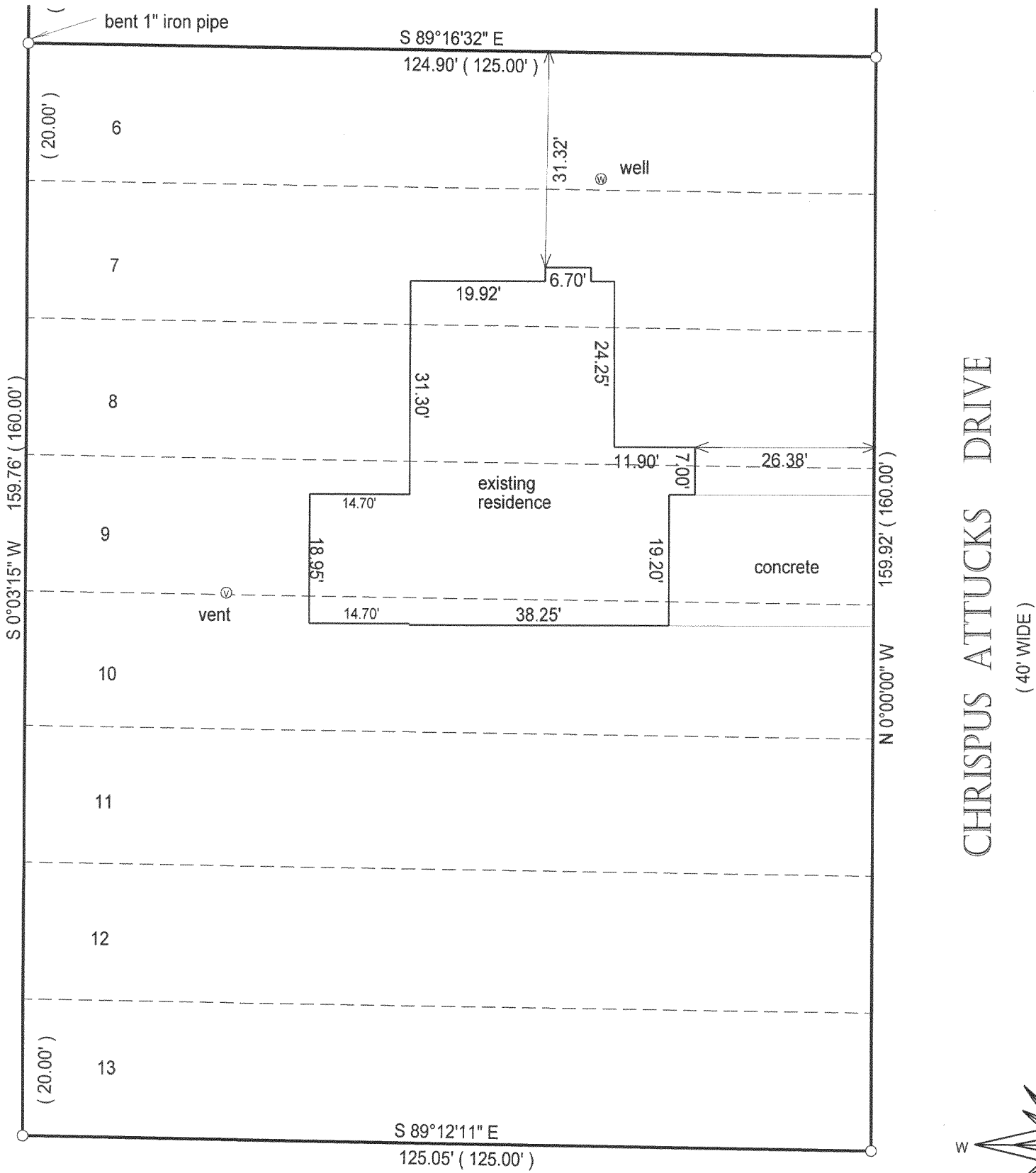

- () = recorded as
□ = found iron bar
○ = found iron pipe
● = set iron pipe
■ = set iron bar

SCALE 1" = 20'
JOB # 05-300
TAX ID #
MIR 00426

BASIS OF BEARING CRISPUS ATTUCKS ASSUMED NORTH-SOUTH.

COMPARE LEGAL DESCRIPTION ABOVE AND DRAWING WITH DEED. FOR BUILDING RESTRICTIONS AND
EASEMENTS NOT SHOWN, REFER TO DEED, ABSTRACT SOURCES AND LOCAL MUNICIPAL CODES. NOTIFY
THE SURVEYOR IMMEDIATELY OF ANY DISCREPANCY.

"I hereby certify that I have surveyed the above described property and that
the above map is a true representation thereof and shows the size and
location of all visible structures, apparent easements and encroachments
if any."

This survey is made for the present owners of the property, and those who
purchase, mortgage, or guarantee the title thereto, within one year from
the date hereof.

DATED THIS 28 TH, DAY OF JUNE 20 05 .



Jeffrey L. Kimps
JEFFREY L. KIMPS S - 2436
Wisconsin Registered Land Surveyor
(original if signed in red)

118-2628